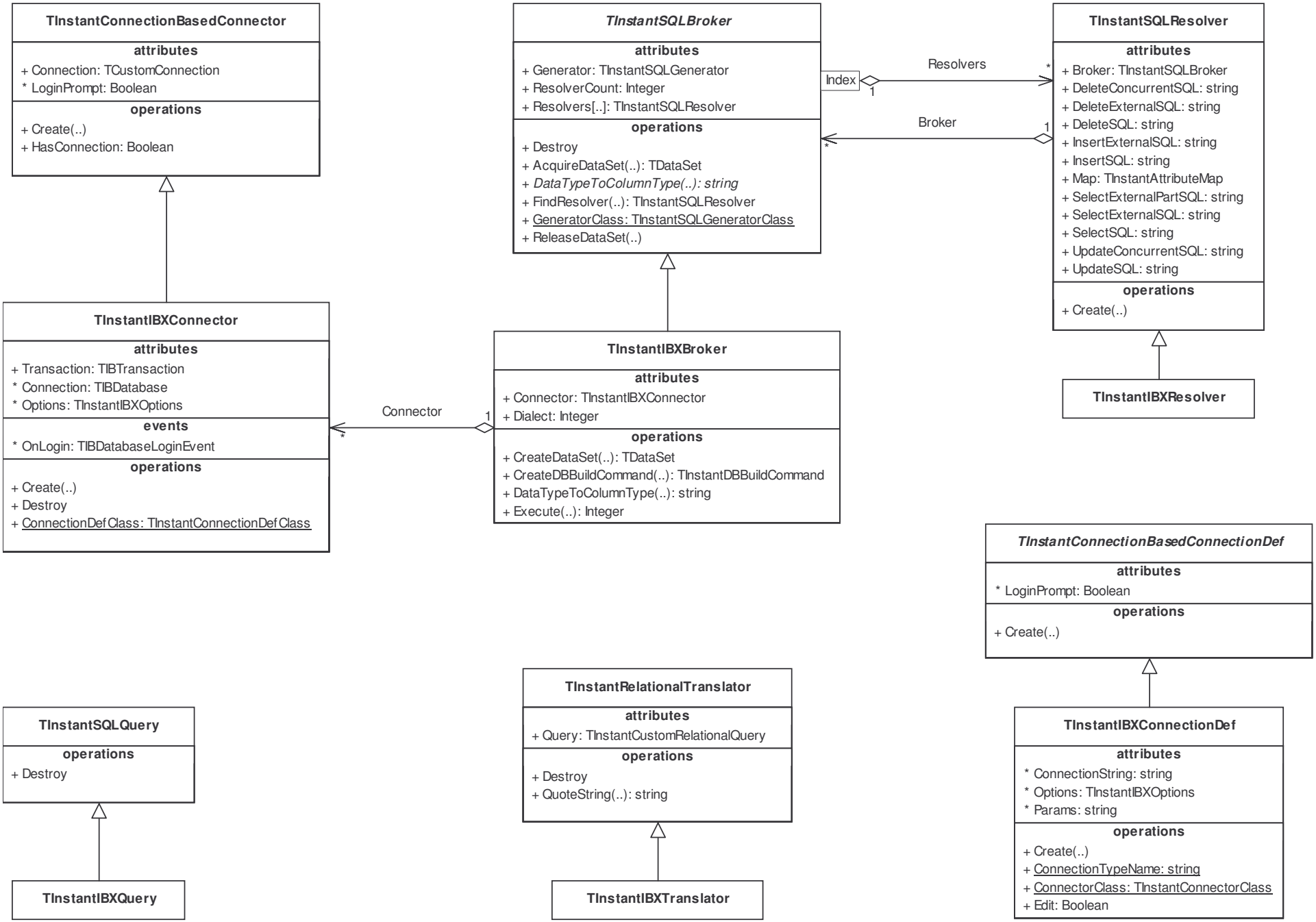
TInstantConnectionBasedConnector
attributes
+ Connection: TCustomConnection
* LoginPrompt: Boolean
operations
+ Create(..)
+ HasConnection: Boolean
TInstantSQLBroker
attributes
+ Generator: TInstantSQLGenerator
+ ResolverCount: Integer
+ Resolvers[..]: TInstantSQLResolver
operations
+ Destroy
+ AcquireDataSet(..): TDataSet
+ DataTypeToColumnType(..): string
+ FindResolver(..): TInstantSQLResolver
+ GeneratorClass: TInstantSQLGeneratorClass
+ ReleaseDataSet(..)
Index
1
Resolvers
*
Broker
1
*
TInstantSQLResolver
attributes
+ Broker: TInstantSQLBroker
+ DeleteConcurrentSQL: string
+ DeleteExternalSQL: string
+ DeleteSQL: string
+ InsertExternalSQL: string
+ InsertSQL: string
+ Map: TInstantAttributeMap
+ SelectExternalPartSQL: string
+ SelectExternalSQL: string
+ SelectSQL: string
+ UpdateConcurrentSQL: string
+ UpdateSQL: string
operations
+ Create(..)
TInstantIBXConnector
attributes
+ Transaction: TIBTransaction
* Connection: TIBDatabase
* Options: TInstantIBXOptions
events
* OnLogin: TIBDatabaseLoginEvent
operations
+ Create(..)
+ Destroy
+ ConnectionDefClass: TInstantConnectionDefClass
Connector
1
*
TInstantIBXBroker
attributes
+ Connector: TInstantIBXConnector
+ Dialect: Integer
operations
+ CreateDataSet(..): TDataSet
+ CreateDBBuildCommand(..): TInstantDBBuildCommand
+ DataTypeToColumnType(..): string
+ Execute(..): Integer
TInstantIBXResolver
TInstantConnectionBasedConnectionDef
attributes
* LoginPrompt: Boolean
operations
+ Create(..)
TInstantSQLQuery
operations
+ Destroy
TInstantRelationalTranslator
attributes
+ Query: TInstantCustomRelationalQuery
operations
+ Destroy
+ QuoteString(..): string
TInstantIBXConnectionDef
attributes
* ConnectionString: string
* Options: TInstantIBXOptions
* Params: string
operations
+ Create(..)
+ ConnectionTypeName: string
+ ConnectorClass: TInstantConnectorClass
+ Edit: Boolean
TInstantIBXQuery
TInstantIBXTranslator